

1 25'-9" UNIT: GROUND FLOOR PLAN (1101 SQFT.)
A3 3/16" = 1'-0"

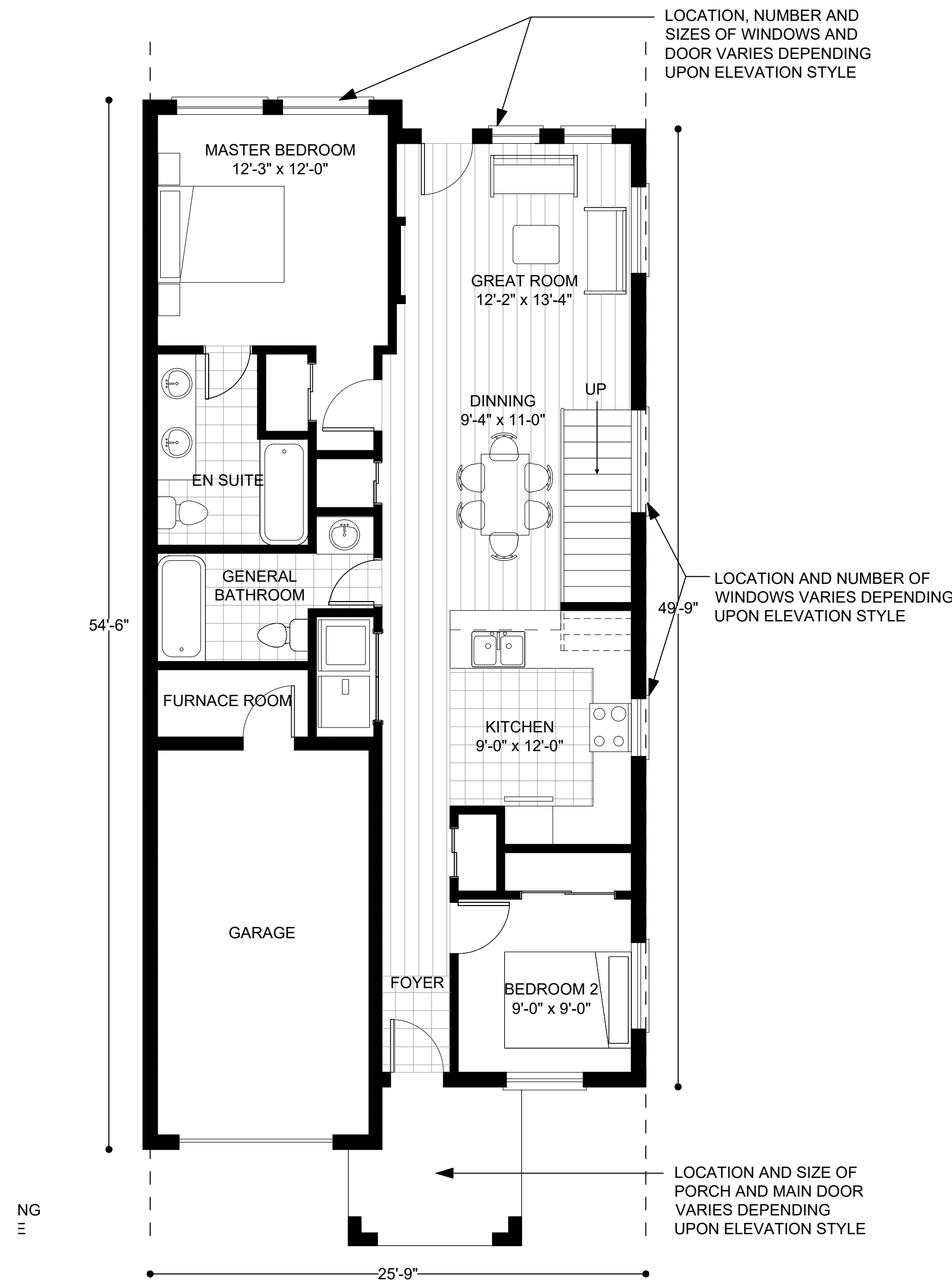

2 25'-9" END UNIT WITH LOFT: GROUND FLOOR PLAN (1101 SQFT.)
A3 3/16" = 1'-0"

Notes:-

Do not scale drawings.

Contractor to verify all dimensions on site and report any errors and/or omissions to the designer in writing before starting any work.

NO.	DATE	ISSUES & REVISIONS
1.	16 JAN, 2019	TOWN SUBMISSION #1



RPD STUDIO
SUITE 201B, 7895 TRANMERE DR,
MISSISSAUGA, ON L5S 1V9

CLIENT:



OJALA FINANCIAL CORP.

PROJECT & ADDRESS:
RESIDENTIAL COMMUNITY
1191 COUNTY ROAD 42,
STAYNER, ONTARIO

DRAWING TITLE
**TOWNHOUSE
UNIT LAYOUTS**

SCALE: AS NOTED

PROJECT: 1822

DATE: 2019-01-16

DRAWN BY: AZ

CHECKED BY: RP

A3