

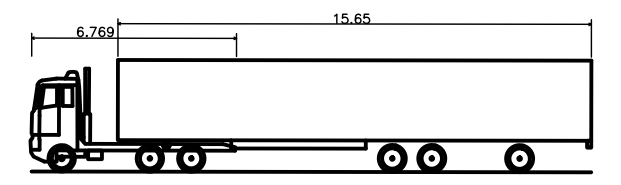

KEY PLAN

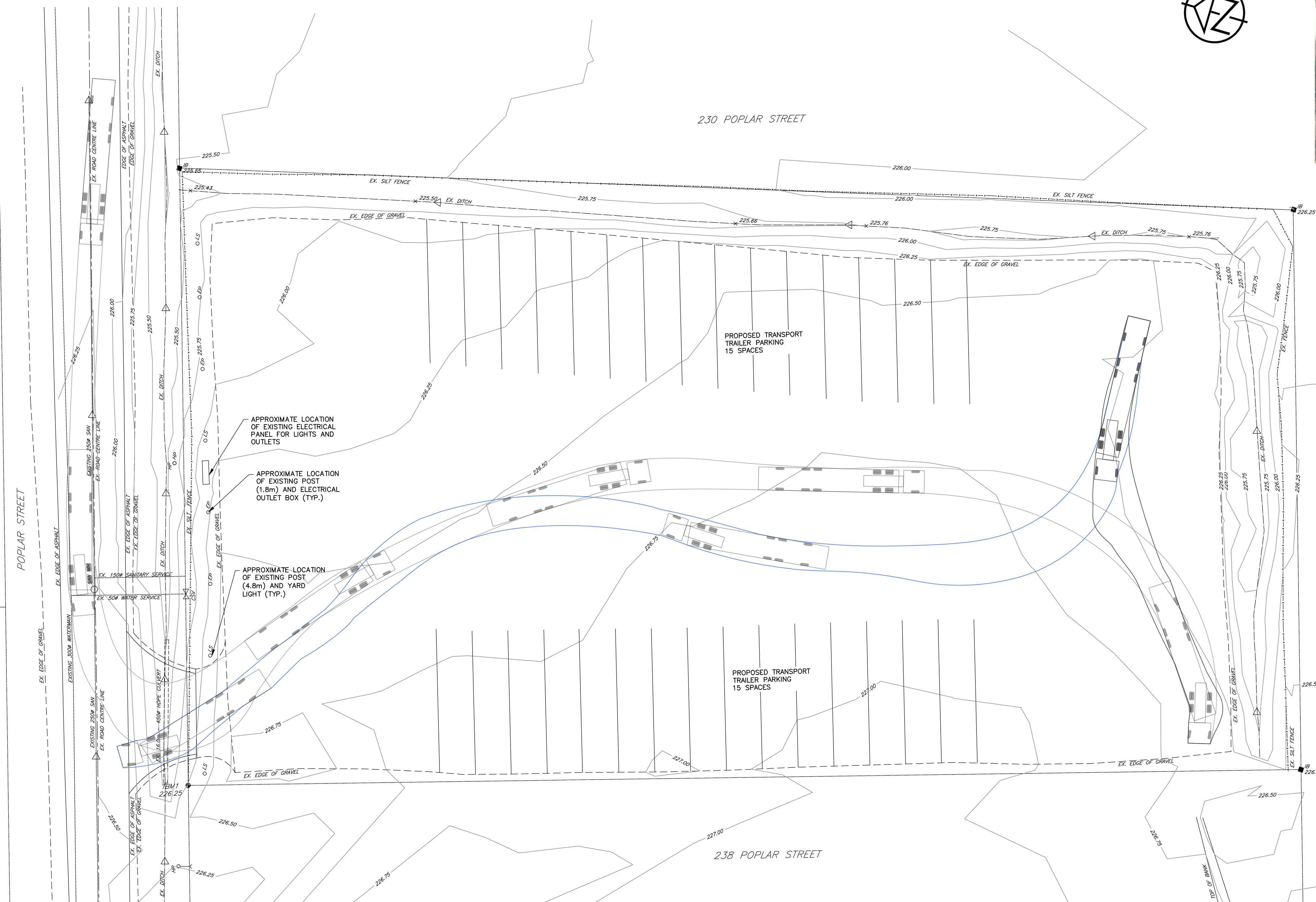
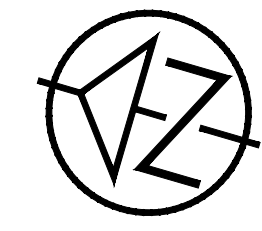

18.5m New longer Semi-trailer

Overall Length 18.500m
 Overall Width 2.550m
 Overall Body Height 3.693m
 Min Body Ground Clearance 0.331m
 Max Track Width 2.550m
 Lock-to-lock time 4.00s
 Curb to Curb Turning Radius 7.450m

TRUCK TURNING TEMPLATE
NTS

LEGEND

EXISTING PROPERTY LINE	———
EXISTING DITCH AND FLOW DIRECTION	———▶
EXISTING EDGE OF ASPHALT	———
EXISTING EDGE OF GRAVEL	-----
EXISTING ROAD CENTERLINE	———
EXISTING SANITARY SEWER	———
EXISTING WATERMAIN	———
EXISTING SILT FENCE	-----
EXISTING BANK	———

DISCLAIMER AND COPYRIGHT

CONTRACTOR MUST VERIFY ALL DIMENSIONS AND BE RESPONSIBLE FOR SAME. ANY DISCREPANCIES MUST BE REPORTED TO THE ENGINEER BEFORE COMMENCING WORK. DRAWINGS ARE NOT TO BE SCALED.

TATHAM ENGINEERING LIMITED CLAIMS COPYRIGHT TO THIS DRAWING WHICH MAY NOT BE USED FOR ANY PURPOSE OTHER THAN THAT PROVIDED IN THE CONTRACT BETWEEN THE OWNER/CLIENT AND THE ENGINEER WITHOUT THE EXPRESS CONSENT OF TATHAM ENGINEERING LIMITED.

BENCHMARKS

BM1 — ELEVATION 226.25
 TOP OF IRON BAR AT NORTHEAST CORNER OF 238 POPLAR STREET.

DRAWING REFERENCES

- TOPOGRAPHIC SURVEY COMPLETED BY JOE TOPO SURVEYING INC., JUNE 2021.
- TOPOGRAPHIC SURVEY COMPLETED BY TATHAM ENGINEERING ON MAY 9, 2025
- EXISTING SERVICING SHOWN PER STAYNER — INDUSTRIAL SERVICING, PLAN AND PROFILE, DRAWING NUMBER C-104, RJ BURNSIDE AND ASSOCIATES LIMITED, AS-BUILT DRAWINGS (PRELIMINARY), DECEMBER 15, 2018
- LEGAL BOUNDARIES ARE SHOWN FOR ILLUSTRATION PURPOSES ONLY.

No.	REVISION DESCRIPTION	DATE	ENGINEER STAMP

FOR CLIENT INFORMATION
AUGUST 19, 2025

234 POPLAR STREET STAYNER

BASE PLAN

TATHAM ENGINEERING

DESIGN:	FILE: 125025	DWG:
DRAWN: KB	DATE: AUG. 2025	BP.1
CHECK: MAB	SCALE: 1:250	